

SOLO VOCAL

# Ain't Misbehavin'

(SUBSTITUTE SOLO  $\flat$  TENOR SAX  
PART PROVIDED ON REVERSE SIDE)

by Fats Waller, Harry Brooks,  
& Andy Razaf  
arranged by Jeff Jarvis

MODERATE SWING  $\text{♩} = 126$  ( $\text{♩} = \text{♩} \text{♩}$ )

8

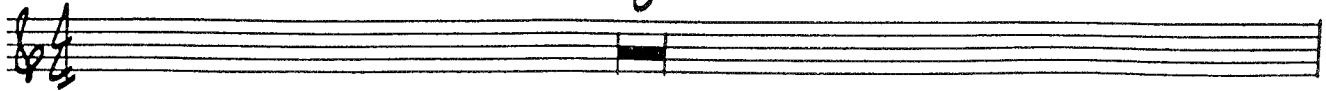

9

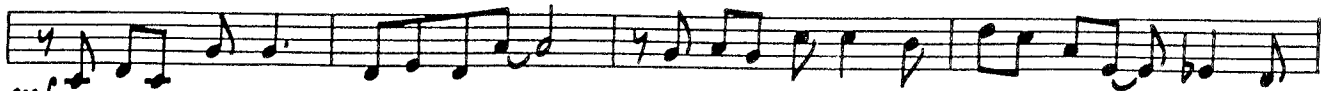

*mf* NO ONE TO TALK TO ALL BY MY-SELF NO ONE TO WALK WITH BUT I'M HAPPY ON THE SHELF

17

AIN'T MIS-BE-HA-VIN' I'M SAV-IN' MY LOVE FOR YOU \_\_\_\_\_

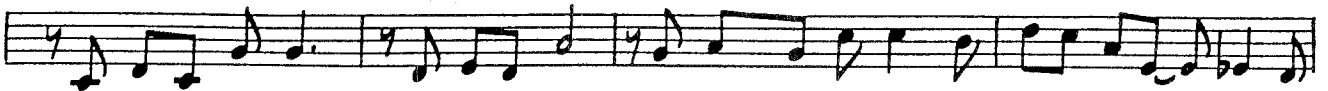

I KNOW FOR CER-TAIN THE ONE I LOVE I'M THROUGH WITH FLIRT-IN' IT'S JUST YOU I'M THINK-IN' OF

25

AIN'T MIS-BE-HA-VIN' I'M SAV-IN' MY LOVE FOR YOU \_\_\_\_\_

*f* LIKE JACK HOR-NER IN THE COR-NER DON'T GO NO-WHERE WHAT DO I CARE

YOUR KIS-SES ARE WORTH WAIT-ING FOR BE - LIEVE ME

33

*mf* I DON'T STAY OUT LATE DON'T CARE TO GO I'M HOME A-BOUT EIGHT JUST ME AND MY RA-DI-O

AIN'T MIS-BE-HA-VIN' I'M SA-VIN' MY LOVE FOR YOU \_\_\_\_\_.

(41)

PNO. SOLO

8

(49)

8

(57)

BAND

8

(65)

8

(73)

LIKE JACK HOR-NER IN THE COR-NER DON'T GO NO-WHERE WHAT DO I CARE

YOUR KIS-SES ARE WORTHWAIT-ING FOR BE - LIEVE ME

(81)

I DON'T STAY OUT LATE DON'T CARE TO GO I'M HOME A-BOUT EIGHT JUST ME AND MY RA - DI - O

AIN'T MIS-BE-HAV-IN' I'M SAV-IN' MY LOVE FOR YOU \_\_\_\_\_

(89)

I'M SAV-IN' MY LOVE FOR YOU \_\_\_\_\_ THAT'S WHAT I'M GON-NA DO \_\_\_\_\_

AIN'T MIS-BE-HAV-IN' I'M SAV-IN' MY LOVE FOR YOU \_\_\_\_\_.

# Ain't Misbehavin'

by Fats Waller, Harry Brooks,  
& Andy Razaf  
arranged by Jeff Jarvis

PIANO

MODERATE SWING  $\text{♩} = 126$  (♩ = ♩ ♩)

AS IS

9 2-BEAT FEEL

CMA9 Dmi9 G9 CMA9 E+7 FMA9 Bb13

mf

CMA9 Eb7 Dmi7 G9 CMA9 Eb13 AbMA9 G+7(#9) G+7(b9)

17 CMA9 Dmi9 G9 CMA9 E+7 FMA9 Bb13(#11)

CMA9 Eb13(#11) Dmi11 G13 CMA9 F13(#11) CMA9 E+7(#11)

25 4 FEEL AS IS >

33

41 SOLO  
 FMA7 F#0 Gm9 G#0 F/A F+/A BbMA9 Eb13(#11) FMA7 D+7(#9)

G13 C13(b9) mf Am9 Ab13 DbMA9 C+7(#9) 49 FMA7 F#0 Gm9 G#0

F/A F+/A BbMA9 Eb13(#11) FMA9 D+7(#9) G13 C13(b9) DbMA9 END SOLO

57 Dmi Dm1(MA7) Dmi7

D13(#11) Ab13(#11) G13(#11) Gb13(#11) Dmi11 G13(#11) C13 sus C13(#11)

65 AS IS  
 mf CRESC

(73)

(73) Handwritten musical notation for the second system, starting with a circled measure number 73, showing treble and bass staves with notes and rests.

(81) 2-FEEL

(81) 2-FEEL  
 CMA9 C# Dmi7 Ebo C ADD2/E Gb9(b5) FMA9 Bb13(#11) Bb7

CMA9 Eb13(#11) Dmi9 G13 Em7(b5)

A?ALT (89) D13 F13

A?ALT (89) D13 F13

# Ain't Misbehavin'

by Fats Waller, Harry Brooks,  
& Andy Razif

arranged by Jeff Jarvis

## BASS

MODERATE SWING

$\text{♩} = 126$  ( $\text{♩} = \text{♩}^3$ )

Am<sup>11</sup> Bb<sup>13</sup>(#11) Am<sup>11</sup> Bb<sup>13</sup>(#11)

Gm<sup>9</sup> C<sup>13</sup>(#11) F<sup>9</sup>SUS G<sup>13</sup>(#11)

9 2-BEAT FEEL  
CMA<sup>9</sup> Dm<sup>9</sup> G<sup>9</sup> CMA<sup>9</sup> E+7 FMA<sup>9</sup> Bb<sup>13</sup>

mf CMA<sup>9</sup> Eb<sup>7</sup> Dm<sup>7</sup> G<sup>9</sup> CMA<sup>9</sup> Eb<sup>13</sup> AbMA<sup>9</sup> G+7(#9) G+7(b9)

17 CMA<sup>9</sup> Dm<sup>9</sup> G<sup>9</sup> CMA<sup>9</sup> E+7 FMA<sup>9</sup> Bb<sup>13</sup>(#11)

CMA<sup>9</sup> Eb<sup>13</sup>(#11) Dm<sup>11</sup> G<sup>13</sup> CMA<sup>9</sup> F<sup>13</sup>(#11) CMA<sup>9</sup> E+7(b9)

25 4-FEEL (WALK)  
Am<sup>9</sup> Gb<sup>13</sup>(#11) F<sup>13</sup> C<sup>6</sup>/D A+7

GMA<sup>9</sup> E+7(#9) Am<sup>9</sup> D<sup>13</sup> G<sup>13</sup> A+7 D<sup>13</sup> G<sup>13</sup>

33 CMA<sup>9</sup> Dm<sup>9</sup> G<sup>13</sup> CMA<sup>9</sup> E+7 FMA<sup>9</sup> Bb<sup>13</sup>(#11)

CMA<sup>9</sup> Eb<sup>13</sup> Dm<sup>9</sup> G<sup>13</sup>(#11) CMA<sup>9</sup> DbMA<sup>9</sup>/C

41 WALK!  
FMA<sup>7</sup> F# Gm<sup>9</sup> G# F/A CRESC F+/A BbMA<sup>9</sup> Eb<sup>13</sup>(#11)

15 *f*  $\text{>}$  *mf*

BASS P.2

AIN'T MISBEHAVIN'

Chords: FMA7 D+7(#9) G13 C13(b9) Am9 Ab13 DbMA9 C+7(#9)

49 FMA7 F#0 Gmi9 G#0 F/A F+/A BbMA9 Eb13(#11)

57 FMA9 D+7(#9) G13 C13(b9) DbMA9 Dmi7(b9) G7 ALT

65 AS IS Dmi11 Bbmi9 BbMA9 Eb13(#11)

mf FMA9 CRESC (#11) D+7(b9) G13(#11) C7(#9) Bb13 SUS D13 SUS f

73 Am9 Gb13(#11) F13 C6/b A+7(#9)

GMA9 E+7(#9) Am9 D13 G13 A+7 D13 G13 81 2-FEEL CMA9 C#0

Dmi7 Ebo CADD2/E Gb9(b5) FMA9 Bb13(#11) Bb7 CMA9 Eb13(#11) Dmi9 G13

Emi7(b5) A7 ALT 89 D13 F13

2

# Ain't Misbehavin'

GUITAR

MODERATE SWING  $\text{♩} = 126$  ( $\text{♪} = \text{♪} \text{♪}$ )

by Fats Waller, Harry Brooks,  
& Andy Razif

arranged by Jeff Jarvis

Measures and Chords:

- Measures 1-4:  $A_{mi}^{11}$ ,  $Bb13(\#11)$ ,  $A_{mi}^{11}$ ,  $Bb13(\#11)$
- Measures 5-8:  $G_{mi}^9$ ,  $C13(\#11)$ ,  $F9SUS$ ,  $G13(\#11)$
- Measure 9: 2-BEAT FEEL,  $C_{MA}^9$
- Measures 10-16:  $D_{mi}^9$ ,  $G^9$ ,  $C_{MA}^9$ ,  $E+7$ ,  $F_{MA}^9$ ,  $Bb13$ ,  $C_{MA}^9$ ,  $Eb7$ ,  $D_{mi}^7$ ,  $G^9$ ,  $C_{MA}^9$ ,  $Eb13$ ,  $A_{bMA}^9$ ,  $G+7(\#9)$ ,  $G+7(b9)$
- Measure 17:  $C_{MA}^9$
- Measures 18-24:  $C_{MA}^9$ ,  $Eb13(\#11)$ ,  $D_{mi}^{11}$ ,  $G13$ ,  $C_{MA}^9$ ,  $F13(\#11)$ ,  $C_{MA}^9$ ,  $E+7(b9)$
- Measure 25: 4-FEEL,  $A_{mi}^9$
- Measures 26-32:  $G_{MA}^9$ ,  $E+7(\#9)$ ,  $A_{mi}^9$ ,  $D13$ ,  $G13$ ,  $A+7$ ,  $D13$ ,  $G13$ ,  $C_{MA}^9$ ,  $Eb13$ ,  $D_{mi}^9$ ,  $G13(\#11)$ ,  $C_{MA}^9$ ,  $Db_{MA}^9/C$
- Measure 33:  $C_{MA}^9$
- Measures 34-40:  $C_{MA}^9$ ,  $Eb13$ ,  $D_{mi}^9$ ,  $G13(\#11)$ ,  $C_{MA}^9$ ,  $Db_{MA}^9/C$
- Measure 41:  $F_{MA}^7$ ,  $F\#0$ ,  $G_{mi}^9$ ,  $G\#0$ ,  $F/A$  (CRESC),  $F+A$ ,  $Bb_{MA}^9$ ,  $Eb13(\#11)$

GUITAR P.2

AIN'T MISBEHAVIN'

FMA7 D+7(#9) G13 C13(b9) Am9 Ab13 DbMA9 C+7(#9)

(49) FMA7 F#0 Gmi9 G#0 F/A F+A BbMA9 Eb13(#11)

FMA9 D+7(#9) G13 C13(b9) DbMA9 Em7(b5) A7 ALT

(57) Dmi Dmi(MA7) Dmi7 f D13(b9) A513(#11) G13

Gb13(#11) Dmi11 G13(#11) C13sus C13(#9)

(65) BbMA9/C DbMA9/C BbMA9/C Cm6/9 Dmi11 BbMA9 BbMA9 Eb13(#11)

mf CRESC FMA9 D+7(b9) G13(#11) C7(#11) Bb13sus D13sus Dmi11 f Bb13(#11) Am9

(73) (Am9) Gb13(#11) F13 C6/o A+7(#9)

GMA9 E+7(#9) Am9 D13 G13 A+7 D13 G13 (81) 2-FEEL CMA9 C#0

Dmi7 Ebo CADD2/E Gb9(b5) FMA9 Bb13(#11) Bb7 CMA9 Eb13(#11) Dmi9 G13

Em7(b5) A7 ALT (89) D13 F13

F13 Eb13(b9) Eb13 D13 f 3 C13(#11)

# Ain't Misbehavin'

DRUMS

MODERATE SWING  $\text{♩} = 126$  ( $\text{♩} = \text{♩} \text{♩}$ )

by Fats Waller, Harry Brooks,  
& Andy Razaf  
arranged by Jeff Jarvis

**9** 2-BEAT FEEL

**17**

**25** 4-FEEL

**33**

**41** SWING HARD!

(49)

(57)

(65)

*mf* *CRESC*

(73)

*mf*

(89)

*f* SHUFFLE (HARD)  
FLR TOM

FILL

# Ain't Misbehavin'

by Fats Waller, Harry Brooks,  
& Andy Razaf  
arranged by Jeff Jarvis

1ST E<sup>b</sup> ALTO SAX

MODERATE SWING ♩=126 (♩=♩<sup>3</sup>♩)

2ND Eb ALTO SAX

# Ain't Misbehavin'

by Fats Waller, Harry Brooks,  
& Andy Razaf  
arranged by Jeff Jarvis

MODERATE SWING  $\text{♩} = 126$  ( $\text{♩} = \text{♩} \text{♩}$ )

2ND E<sup>b</sup> ALTO SAX P.2

AIN'T MISBEHAVIN'

SOLO BD TENOR SAX  
(SUBSTITUTE FOR  
SOLO VOCAL)

# Ain't Misbehavin'

MODERATE SWING  $\text{♩} = 126$  (  $\text{♩} = \text{♩} \text{♩} \text{♩}$  )  
8

by Fats Waller, Harry Brooks,  
& Andy Razaf  
arranged by Jeff Jarvis

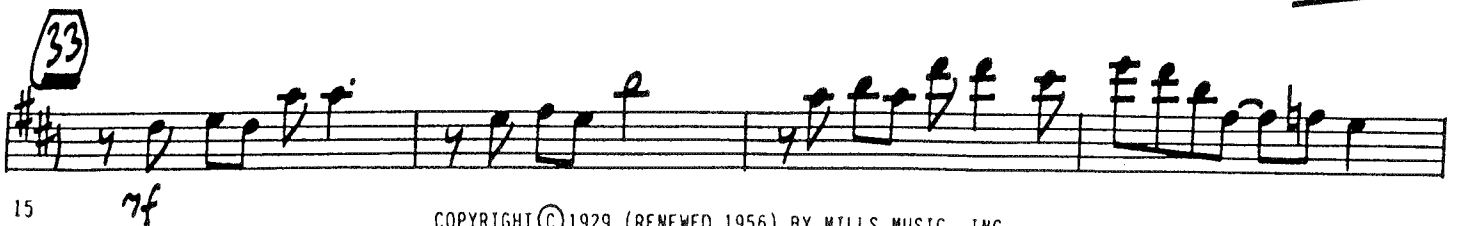
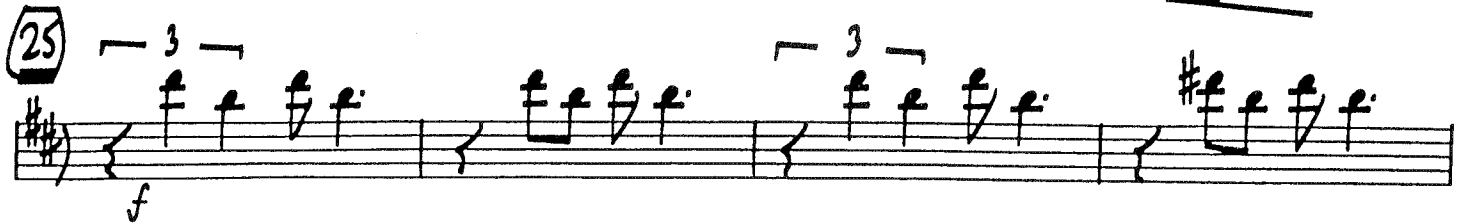
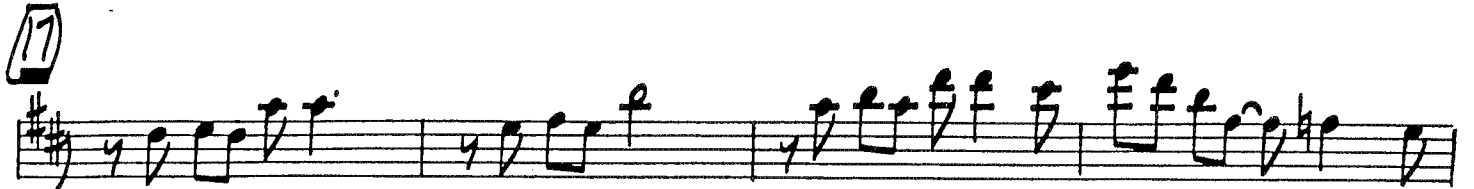
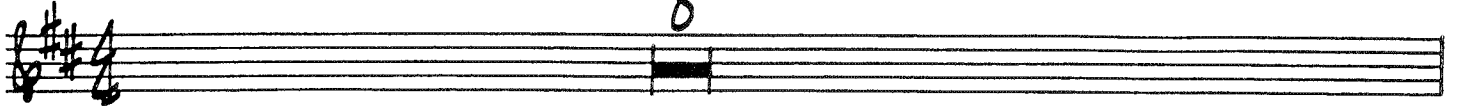

# Ain't Misbehavin'

1ST B<sup>b</sup> TENOR SAX

MODERATE SWING  $\text{♩} = 126$  ( $\text{♩} = \text{♩} \text{♩} \text{♩}$ )

by Fats Waller, Harry Brooks,  
& Andy Razaf  
arranged by Jeff Jarvis

*CRES*

COPYRIGHT © 1929 (RENEWED 1956) BY MILLS MUSIC, INC.  
 COPYRIGHT RENEWED & ASSIGNED TO CHAPPELL & CO., INC. (INTERSONG MUSIC, PUBLISHER)  
 AND MILLS MUSIC, INC. FOR THE U.S. - USED BY PERMISSION  
 ALL RIGHTS RESERVED - INTERNATIONAL COPYRIGHT SECURED - MADE IN U.S.A.  
 SOLE SELLING AGENT FOR THIS ARRANGEMENT: KENDOR MUSIC, INC., DELEVAN, NY 14042

2ND Bb TENOR SAX

# Ain't Misbehavin'

by Fats Waller, Harry Brooks,  
& Andy Razaf  
arranged by Jeff Jarvis

MODERATE SWING  $\text{♩} = 126$  ( $\text{♩} = \text{♩} \text{♩}$ )

15 *CRESC*

49

57

65

73

81

89

# Ain't Misbehavin'

by Fats Waller, Harry Brooks,  
& Andy Razif  
arranged by Jeff Jarvis

**E♭ BARITONE SAX**

**MODERATE SWING** ♩ = 126 (♩ =  $\overset{\sim}{\underset{\sim}{\text{J}}}$   $\overset{\sim}{\underset{\sim}{\text{J}}}$ )

E♭ BARITONE SAX P.2

AIN'T MISBEHAVIN'

# Ain't Misbehavin'

1ST TROMBONE

by Fats Waller, Harry Brooks,  
& Andy Razaf  
arranged by Jeff Jarvis

MODERATE SWING ♩=126 (♩=♩<sup>3</sup>♩)

1ST TROMBONE P.2

AIN'T MISBEHAVIN'

# Ain't Misbehavin'

2ND TROMBONE

by Fats Waller, Harry Brooks,  
& Andy Razaf  
arranged by Jeff Jarvis

MODERATE SWING  $\text{♩} = 126$  ( $\text{♩} = \text{♩} \text{♩} \text{♩}$ )

2ND TROMBONE P.2

AIN'T MISBEHAVIN'

Key features of the score include:

# Ain't Misbehavin'

by Fats Waller, Harry Brooks,  
& Andy Razif  
arranged by Jeff Jarvis

## 3RD TROMBONE

MODERATE SWING  $\text{♩} = 126$  ( $\text{♩} = \text{♩} \text{♩}$ )

3RD TROMBONE P.2

AIN'T MISBEHAVIN'

49

4

57

65

73

81

89

2

# Ain't Misbehavin'

by Fats Waller, Harry Brooks,  
& Andy Razaf  
arranged by Jeff Jarvis

## 4TH TROMBONE

MODERATE SWING ♩=126 (♩=♩♩)

4TH TROMBONE P.2

AIN'T MISBEHAVIN'

49

57

65

73

81

89

# Ain't Misbehavin'

1ST B<sup>b</sup> TRUMPET

MODERATE SWING  $\text{♩} = 126$  ( $\text{♩} = \text{♩} \text{♩}$ )

by Fats Waller, Harry Brooks,  
& Andy Razaf  
arranged by Jeff Jarvis

1ST B♭ TRUMPET P.2

AIN'T MISBEHAVIN'

57

f

65

mf CRESC.

3

f

2

73

81

mf

89

mf

3

f

f

3

# Ain't Misbehavin'

2ND B♭ TRUMPET

MODERATE SWING ♩=126 (♩=♩♩)

by Fats Waller, Harry Brooks,  
& Andy Razaf  
arranged by Jeff Jarvis

2ND B♭ TRUMPET P.2

AIN'T MISBEHAVIN'

# Ain't Misbehavin'

3RD B♭ TRUMPET

MODERATE SWING

♩ = 126 (♩ = ♪ ♪)

by Fats Waller, Harry Brooks,  
& Andy Razaf  
arranged by Jeff Jarvis

3RD B♭ TRUMPET P.2

AIN'T MISBEHAVIN'

57

*f*

65

*mf* CRESC.

73

81

89

*mf* *f*

4TH B♭ TRUMPET

# Ain't Misbehavin'

MODERATE SWING ♩=126 (♩=♩♩)

by Fats Waller, Harry Brooks,  
& Andy Razaf  
arranged by Jeff Jarvis

4TH B♭ TRUMPET P.2

AIN'T MISBEHAVIN'

57

65

73

81

89

